



Mission and Pastoral Measure 2011

Benefice: Modbury, Bigbury, Ringmore with Kingston, Aveton
Gifford, Woodleigh, Loddiswell and East Allington

in the diocese of Exeter

The Church Commissioners confirm that the provisions of the Mission and Pastoral Measure 2011 relating to the preparation of the attached Pastoral Scheme have been duly complied with. The Scheme has therefore been made by the Commissioners and it will come into effect as it provides.

Paul Lewis
Pastoral and Closed Churches Secretary
Church Commissioners
Church House
Great Smith Street
London
SW1P 3AZ

PASTORAL SCHEME

This Scheme is made by the Church Commissioners this 23rd day of April 2013 in pursuance of the Mission and Pastoral Measure 2011, the Right Reverend Michael, Bishop of Exeter, having consented thereto.

Dissolution of parish

1. The parish of Ringmore with Kingston, being a parish within the area of the benefice of Modbury, Bigbury, Ringmore with Kingston, Aveton Gifford, Woodleigh, Loddiswell and East Allington in the diocese of Exeter, shall be dissolved.

Creation of new parish of Kingston

2. (1) A new parish which shall be named "The Parish of Kingston" shall be created within the area of the benefice of Modbury, Bigbury, Ringmore with Kingston, Aveton Gifford, Woodleigh, Loddiswell and East Allington in the diocese of Exeter, and the area of the new parish shall be all that part of the parish of Ringmore with Kingston which is stippled and lettered "A" on the annexed map.

(2) The church of Saint James the Less within the area of the new parish, which church has been approved by the Bishop, after consultation with the Exeter Diocesan Advisory Committee and the Exeter Diocesan Pastoral Committee, as suitable to be a parish church and has been consecrated, shall be the parish church of the new parish.

(3) The new parish shall belong to the archdeaconry of Totnes and the deanery of Woodleigh.

Creation of new parish of Ringmore

3. (1) A new parish which shall be named "The Parish of Ringmore" shall be created within the area of the benefice of Modbury, Bigbury, Ringmore with Kingston, Aveton Gifford, Woodleigh, Loddiswell and East Allington in the diocese of Exeter, and the area of the new parish shall be all that part of the parish of Ringmore with Kingston which is stippled and lettered "B" on the annexed map.

(2) The church of All Hallows, being the parish church of the parish of Ringmore with Kingston, shall be the parish church of the new parish.

(3) The new parish shall belong to the archdeaconry of Totnes and the deanery of Woodleigh.

Alteration of name of benefice

4. The name of the benefice of Modbury, Bigbury, Ringmore with Kingston, Aveton Gifford, Woodleigh, Loddiswell and East Allington shall be altered to "The Benefice of Modbury, Bigbury, Ringmore, Kingston, Aveton Gifford, Woodleigh, Loddiswell, and East Allington".

Coming into operation of this Scheme

5. This Scheme shall come into operation upon the first day of the month following the date of it being made by the Church Commissioners.

30 April 2013

Notice to the interested parties (see overleaf) under section 13(1) of the Mission and Pastoral Measure 2011, of the completion of a Pastoral Scheme

Mission and Pastoral Measure 2011

Benefice of Modbury, Bigbury, Ringmore with Kingston, Aveton Gifford, Woodleigh, Loddiswell and East Allington

The Pastoral Scheme affecting this benefice was made by the Church Commissioners on 25 April 2013 and comes into effect on 1 May 2013. I enclose a copy of the Scheme.

Yours sincerely



Alistair Sutherland

Notes for:

The Revd Neil Barker, Team Rector

I enclose an additional copy for deposit in the records of each of the parishes affected.

The Ven John Rawlings, Archdeacon of Totnes

I enclose an additional copy for depositing in your archdeaconry archives.

Mr Alan Barr, Diocesan Registry

Please sign and date the accompanying letter acknowledging receipt of the sealed Pastoral Scheme engrossment.

This letter has been sent to the following interested parties:

The Rt Revd Michael Langrish, Bishop of Exeter
The Rt Revd John Ford, Bishop of Plymouth
The Ven John Rawlings, Archdeacon of Totnes

Members of the Modbury Team Ministry Patronage Board:

The Bishop of Exeter
The Exeter Diocesan Board of Patronage
The Corporate Body of the Cathedral Church of Saint Peter in Exeter
The Martyrs' Memorial and Church of England Trust
Mrs Ruth Ellen Ramm

PCC Secretaries in the Benefice of Modbury, Bigbury, Ringmore with Kingston, Aveton Gifford, Woodleigh, Loddiswell and East Allington:

Mr Adrian Woods, Modbury
Mrs Hazel Osborne, Bigbury
Mr Phillip Errett, Ringmore with Kingston
Prof Brian Alloway, Secretary to Kingston District Church Council
Mrs Karen Rowse, Aveton Gifford
Mrs Josie Hainsworth, Woodleigh
Mrs Christine Rockey, Loddiswell
Mrs Dulcie Dixon, East Allington

Priests in the Benefice of Modbury, Bigbury, Ringmore with Kingston, Aveton Gifford, Woodleigh, Loddiswell and East Allington:

The Revd Neil Barker
The Revd Lesley Valiant

The Revd Daniel French, Rural Dean of Woodleigh Deanery
Mr Michael Tagent, Lay Chair of Woodleigh Deanery

Mr Alan Barr, Diocesan Registry
Mr Graham Davies, Diocesan Property Services Department
Mr Ian Halliday, Diocesan Accounts Department
Mrs Janet Goddard, Diocesan Database
Mr Steve King, Diocesan Database

In witness whereof the Church Commissioners have caused their Common Seal to be hereunto affixed.

SIGNED by the Right Reverend Michael,)
Bishop of Exeter.)

+ *Michael Exeter*

Executed as a Deed by the affixing of the)
Common Seal of the Church)
Commissioners in the presence of:-)



AUTHENTICATING OFFICER

St John

Map of
the Parish of
RINGMORE.
and
the Parish of
KINGSTON.

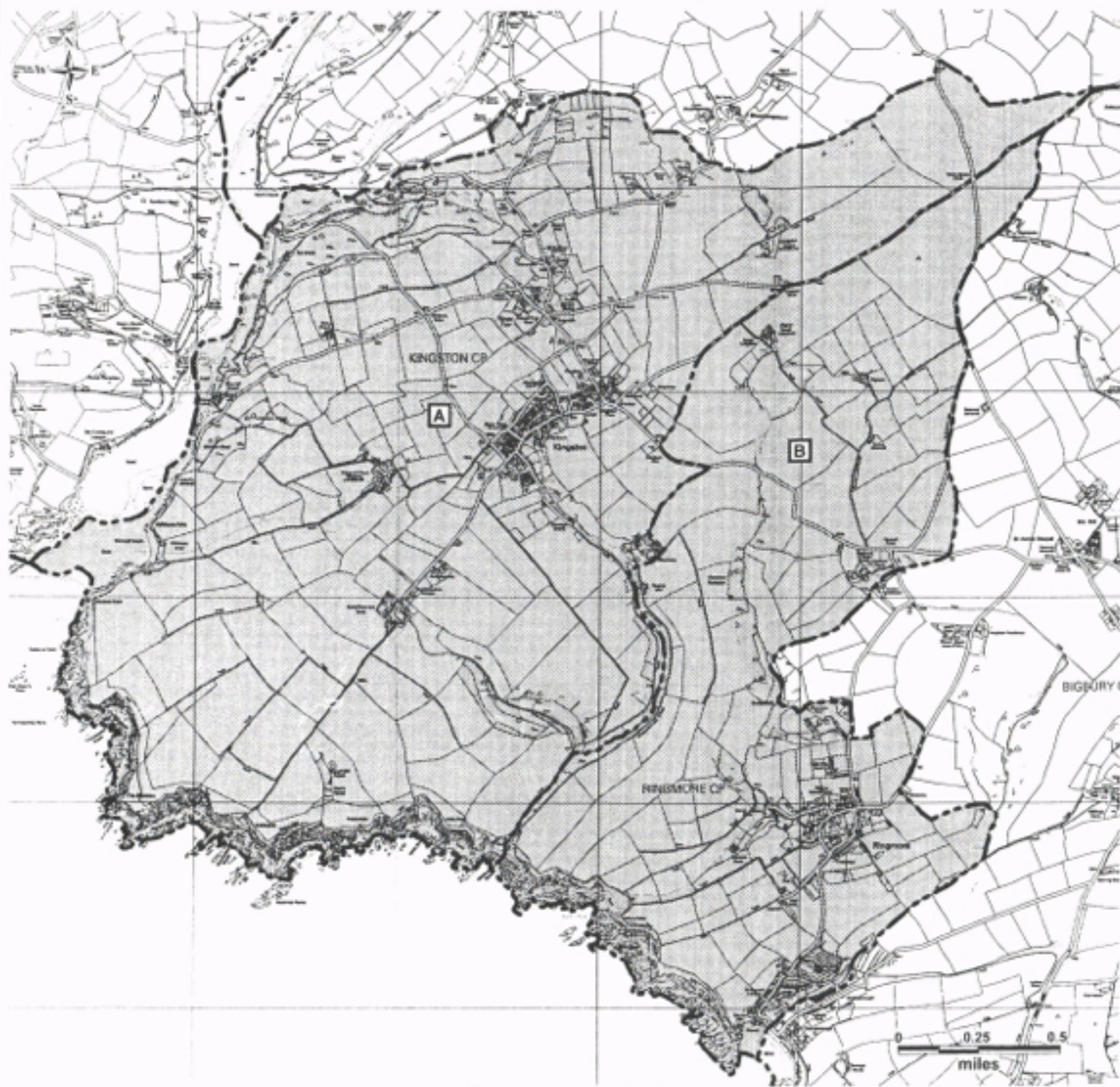

Stanton

A & B - Parts of the parish of
Ringmore with Kingston